

DRC

PZ22-12000009
11/16/2022

DRC

PZ22-12000009
02/01/2023

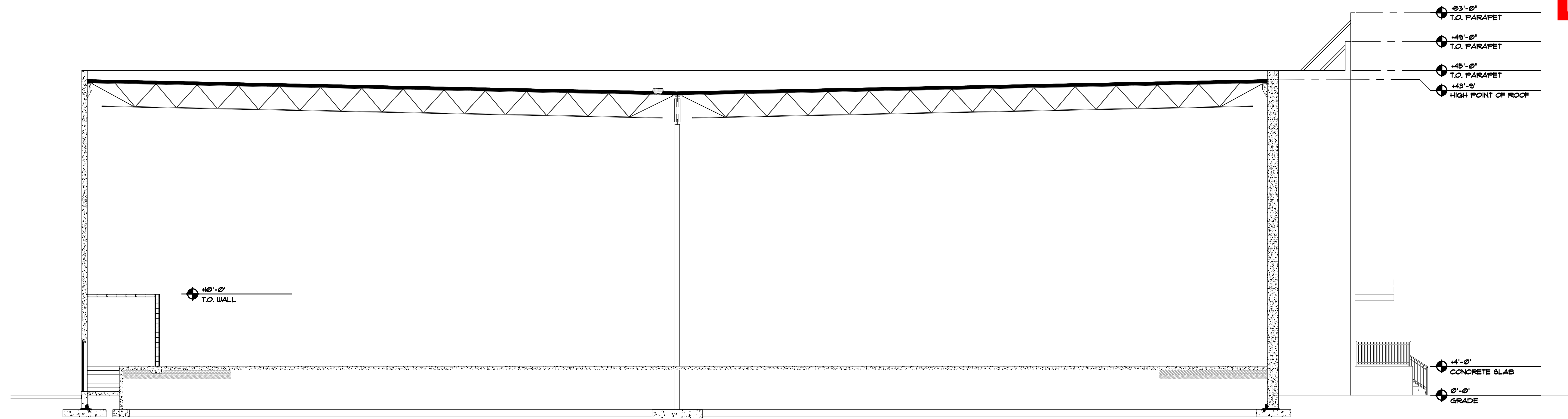

02 BUILDING SECTION
SCALE: 1/8" = 1'-0"

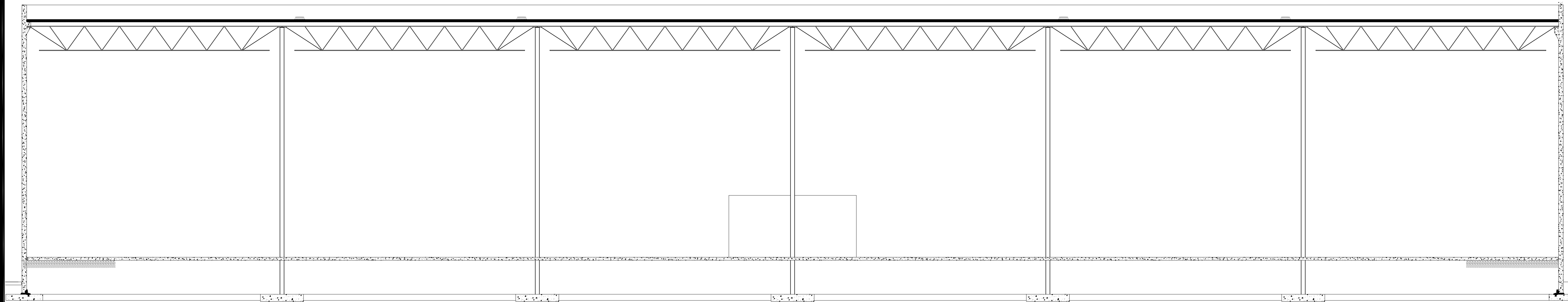

01 BUILDING SECTION
SCALE: 1/8" = 1'-0"

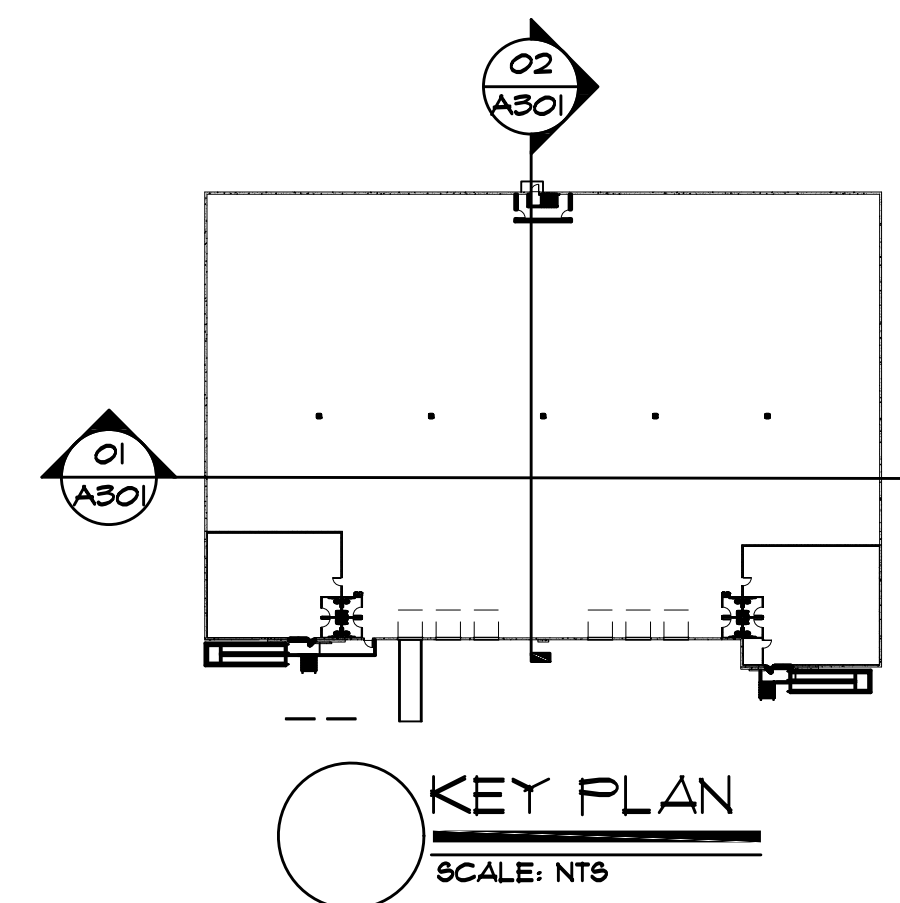

ALL DESIGNS, SPECIFICATIONS, AND NOTATIONS ARE THE PROPERTY OF DESIGN KOLLABORATIVE ARCHITECTS / PLANNERS, INC. NO PART OF THIS DOCUMENT IS TO BE REPRODUCED OR TRANSMITTED IN ANY FORM OR BY ANY MEANS, ELECTRONIC OR MECHANICAL, WITHOUT THE WRITTEN PERMISSION OF DESIGN KOLLABORATIVE ARCHITECTS / PLANNERS, INC. THE USER OF THIS DOCUMENT IS TO BE RESPONSIBLE FOR OBTAINING ALL NECESSARY PERMITS AND APPROVALS FROM THE APPROPRIATE AGENCIES. THE USER OF THIS DOCUMENT IS TO BE RESPONSIBLE FOR OBTAINING ALL NECESSARY PERMITS AND APPROVALS FROM THE APPROPRIATE AGENCIES. THE USER OF THIS DOCUMENT IS TO BE RESPONSIBLE FOR OBTAINING ALL NECESSARY PERMITS AND APPROVALS FROM THE APPROPRIATE AGENCIES.

PH: (454) 941-3329 FAX: (454) 943-1108
design kollaborative
architects / planners, inc.
MEMBER: AMERICAN INSTITUTE OF ARCHITECTS • AA 000054
61 NE 1ST STREET, SUITE 2, POMPANO BEACH, FL 33060

Blaise E. McGinley
Digitally signed by Blaise E. McGinley
DN: cn=Blaise E. McGinley, o=design kollaborative architects / planners, inc., email=blaise@designkollaborative.com, c=US
Reason: I am the author of this document.
Location: your signing location here
Date: 2022.09.28 13:25:27
Total PhantomPDF Version: 9.7.5

PROPOSED SITE DEVELOPMENT
ALLIANCE HP MANAGEMENT
2700 GATEWAY DRIVE
POMPANO BEACH, FL 33069

DATE		
04/01/2022		
PERMIT 00/00/00		
CONSTR 00/00/00		
PROJECT NO.		
22003		
BY	REVISIONS	DATE

SHEET NO.
A301
PRINTED: 9/28/2022 1:25 PM